

Nestor Esnaola, MD
Interim Director, and Diane Harkins
Modesett Chair Houston Methodist
Mary and Ron Neal Cancer Center,
Division Chief of Surgical Oncology
and Gastrointestinal Surgery

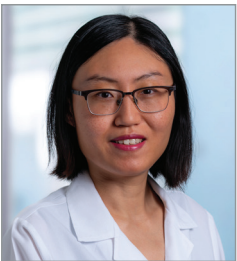

Kai Sun, MD
Director, Cancer Survivorship
Program
Benign breast diseases; breast cancer;
breast cancer research; immunotherapy;
obesity-associated breast cancer
713.441.9948

MEDICAL ONCOLOGY

Breast



Polly Niravath, MD
Director, Cancer Survivorship
Program, Section Chief, Breast
Oncology
Breast cancer; survivorship program
713.441.9948

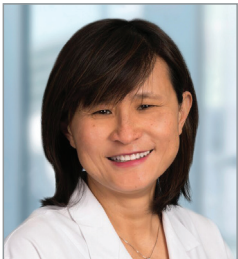

Jenny C. Chang, MD
Breast cancer, triple negative breast
cancer; immunotherapy
713.441.9948

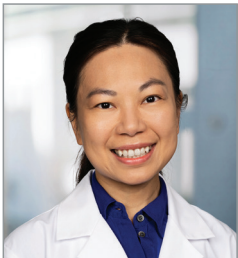

Hanh Mai, MD
Breast cancer; chemoprevention;
clotting disorder; Hodgkin and non-
Hodgkin lymphoma; myelodysplastic
syndrome; plasma cell disorder
713.441.9948



Akshjot Puri, MD
Breast cancer prevention; geriatric
breast oncology; high-risk breast cancer;
inflammatory breast cancer; leptomeningeal
disease; metaplastic breast cancer;
pregnancy-associated breast cancer
713.441.9948

Gastrointestinal



Maen Abdelrahim, MD PhD
Transplant oncology; pancreatic, bile
duct, liver, gastric, esophageal, colon,
rectal, small bowel, and neuroendocrine
cancers; gastrointestinal stromal tumors
(GIST); immunotherapy
713.441.9948



Anaum Maqsood, MD
Cancer-associated thrombosis; colon
cancer; gastric cancer; pancreatic
cancer; rectal/anal cancer
713.441.9948

Genitourinary



Eleni Efsthathiou, MD PhD
Chief of Genitourinary Medical
Oncology
Treats prostate, bladder, adrenal gland,
urethral, penile and testicular cancers
713.796.1200



MEDICAL ONCOLOGY continued

Gynecology



Ryan Kieser, MD
Cervical cancer; endometrial cancer; lung cancer; ovarian cancer
713.441.9948

Malignant Hematology



Siddhartha Ganguly, MD
Section Chief, Hematology
Leukemia; lymphoma; myelodysplastic syndrome; myeloma; myeloproliferative neoplasm
713.441.9948



Kelty R. Baker, MD
Leukemia, lymphoma, myeloma
713.797.0466

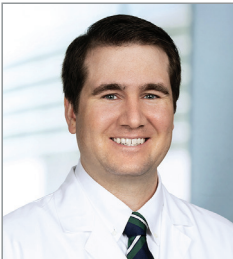

Ethan Burns, MD
Benign hematology; malignant hematology; lung and thoracic cancer; geriatric breast oncology; general solid tumor
713.441.9948



Hanh Mai, MD
Breast cancer; chemoprevention; clotting disorder; Hodgkin and non-Hodgkin lymphoma; myelodysplastic syndrome; plasma cell disorder
713.441.9948



Sai Pingali, MD
Leukemia (acute and chronic), lymphoma, myeloma; bone marrow transplant, CAR-T therapy
713.441.9948



Shilpan Shah, MD
Leukemia (acute and chronic), lymphoma, multiple myeloma; myelodysplastic syndromes; myeloproliferative disorders; aplastic anemia
713.441.9948

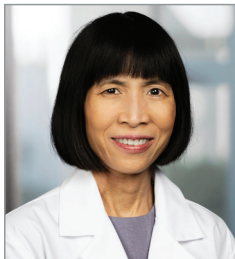

Carrie Yuen, MD
Acute myeloid leukemia; acute lymphoblastic leukemia; graft versus host disease; late effects and survivorship; multiple myeloma; myeloproliferative disease; myelodysplastic syndrome
713.441.9948

Benign Hematology

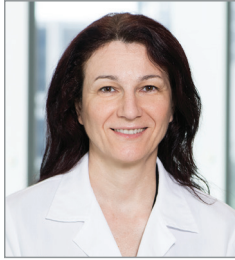

Jenny Petkova, MD
Platelet, thrombosis, hemostasis disorders
713.3441.1111

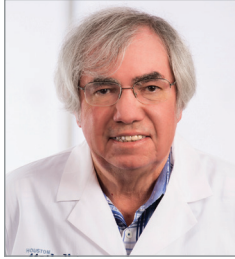

Lawrence Rice, MD
Leukemia, lymphoma, myeloma; blood conservation
713.3441.1111

Solid Tumors



Monisha Singh, MD
Medical Director, Outpatient Infusion & Inpatient Oncology Unit
Bladder cancer; colon cancer; prostate, testicular cancers; skin cancer; ovarian, cervical, vaginal, uterine cancers
713.441.9948

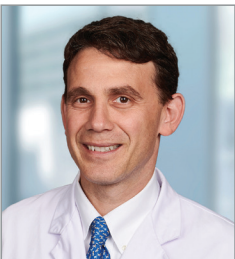

Garth Beinart, MD
Bladder, breast, cervical, colorectal, esophageal, gastric, kidney, liver, lung, lymphoma, ovarian, pancreatic, prostate, skin, testicular and uterine cancers
713.526.5511

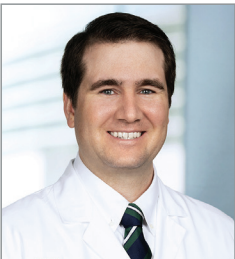

Ethan Burns, MD
Benign hematology; malignant hematology; lung and thoracic cancer; geriatric breast oncology; general solid tumor
713.441.9948



Luis H. Camacho, MD
Breast, colorectal, genitourinary, liver and lung cancers; melanoma; benign hematology; clinical research
713.796.1200

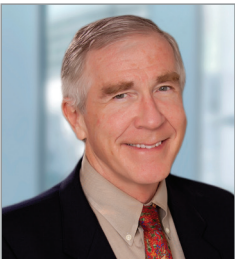

Kirk Heyne, MD
Colon cancer; oral cancer; pancreas, liver, gallbladder, and bile duct cancers; skin cancer; ovarian, cervical, vaginal and uterine cancers; blood conservation; transplant oncology
713.441.9948

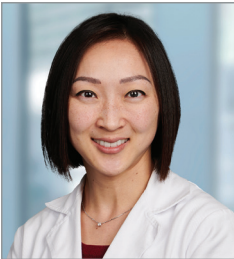

Annie R. Su, MD
Bladder, breast, cervical, colorectal, esophageal, gastric, kidney, liver, lung, lymphoma, ovarian, pancreatic, prostate, testicular, uterine cancers
713.526.5511

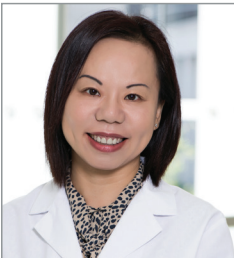

Jun Zhang, MD
Head and neck, lung, kidney, bladder cancers; malignant mesothelioma; immunotherapy
713.441.9948

Thoracic



Ryan Kieser, MD
Cervical cancer; endometrial cancer; lung cancer; ovarian cancer
713.441.9948

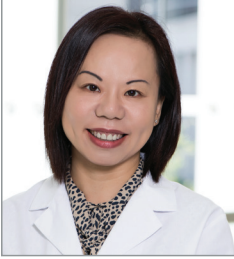

Jun Zhang, MD
Head and neck, lung, kidney, bladder cancers; malignant mesothelioma; immunotherapy
713.441.9948

Bone Marrow Transplant



George Carrum, MD
Medical Director, Adult Bone Marrow Transplant Program
Leukemia, lymphoma, myeloma; bone marrow transplant; CAR-T therapy
713.441.1450

Bone Marrow Transplant continued



Helen Heslop, MD
Director, Center for Cell & Gene Therapy
Leukemia, lymphoma, myeloma; bone marrow transplant; CAR-T therapy
713.441.1450



LaQuisa Hill, MD
Leukemia, lymphoma, myeloma; bone marrow transplant; CAR-T therapy
713.441.1450



Rammurti Kamble, MD
Leukemia, lymphoma, myeloma; bone marrow transplant; CAR-T therapy
713.441.1450



Premal Lulla, MD
Leukemia, lymphoma, myeloma; bone marrow transplant; CAR-T therapy
713.441.1450



Carlos Ramos, MD
Leukemia, lymphoma, myeloma; bone marrow transplant; CAR-T therapy
713.441.1450

Cardiology



Barry Trachtenberg, MD
Director, Cardio-Oncology Program
Cardio-oncology; heart catheterization, heart transplant, ischemic heart disease, valvular heart disease
713.441.1100

Gastroenterology



Christopher Fan, MD
Immunotherapy toxicity
713.441.3372

Hepatology



Victor Ankoma-Sey, MD
Colon, liver cancers; endoscopy; transplant medicine
713.799.8300



Tamneet Basra, MD
Biliary cancer; fatty liver diseases/NAFLD/NASH; liver cancer; liver transplant
713.441.4345

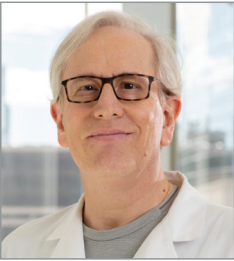

Andrea Duchini, MD
Colon, liver cancers; endoscopy; transplant medicine
713.275.3778

Hepatology continued



Chukwuma Egwim, MD
Liver cancer; endoscopy; transplant medicine
713.799.8300

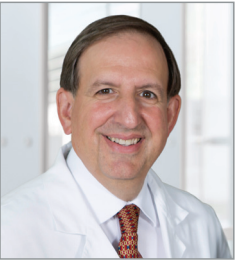

Joseph Galati, MD
Gastroenterology, hepatology, transplant hepatology, liver biopsy, liver surgery
713.794.0700



Sudha Kodali, MD
Bile duct, hepatobiliary, liver cancers; endoscopy; transplant medicine
713.441.4345



Michelle Jones-Pauley, MD
Biliary cancer; fatty liver diseases/NAFLD/NASH; liver cancer; liver transplant
713.441.4345



Mazen Nouredin, MD
Hepatitis B and C; non-alcoholic fatty liver disease (NAFLD); non-alcoholic steatohepatitis (NASH); obesity; other hepatic and GI diseases and conditions; portal hypertension; primary biliary cholangitis (PBC); primary sclerosis cholangitis (PSC)
713.441.4345



David W. Victor III, MD
Bile duct, liver cancers; endoscopy; transplant medicine
713.441.4345

Pulmonology



Tarek Dammad, MD
Lung cancer and thoracic tumors (benign and malignant); lung nodules/mass
713.441.7779

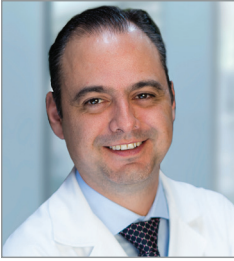

J. Fernando Santacruz, MD
Lung cancer; screening
713.255.4000



Faisal Zahiruddin, DO
Lung cancer screening
713.441.3948

RADIATION ONCOLOGY



E. Brian Butler, MD
Chair, Department of Radiation Oncology; Co-director, Houston Methodist Stereotactic Radiosurgery Program
Bladder, brain, colorectal, esophageal, head and neck, liver, pancreatic, prostate, testicular, thyroid, uterine cancers; stereotactic radiation/surgery
713.790.2637



Andrew Farach, MD
Bladder, brain, breast, gastrointestinal, gynecologic, head and neck, lung, lymphoma, prostate, skin cancers; brachytherapy, stereotactic radiation/surgery
713.441.4800

RADIATION ONCOLOGY continued



Bin S. Teh, MD
Vice Chair, Department of Radiation Oncology
Stereotactic radiosurgery/gamma knife; brain; breast; bladder; lung; melanoma; lymphoma; eye; kidney; oligo-metastases
713.790.2637



Kevin Tran, MD
Gastrointestinal and hepatobiliary cancers; low dose radiotherapy for benign conditions including osteoarthritis, plantar fasciitis and keloids; gamma knife, brachytherapy, stereotactic radiotherapy
713.790.2637

SURGICAL ONCOLOGY SPECIALTIES

Abdominal & Gastrointestinal



Nestor Esnaola, MD
Interim Director and Diane Harkins Modesett Chair, Houston Methodist Mary and Ron Neal Cancer Center; Division Chief of Surgical Oncology and Gastrointestinal Surgery
Gastric cancer; liver cancer, liver metastases; bile duct, gallbladder, pancreas, small bowel, colon and rectal cancers; gastrointestinal stromal tumors (GIST); melanoma, soft tissue sarcoma, peritoneal surface malignancies; HIPEC, blood conservation, minimally invasive surgery
713.441.5141



Kelvin Allenson, MD
Colorectal cancer; liver metastases; gastric cancer; gastrointestinal neuroendocrine tumors (NETs); liver and bile duct cancers; melanoma and non-melanoma skin cancer; neuroendocrine tumor liver metastases; pancreatic cancer; peritoneal surface malignancies; soft tissue sarcoma (abdominal/retroperitoneal, trunk, extremity); small bowel tumors
713.441.5141

Breast



Fernando Angarita, MD
Breast cancer, benign breast disease; lumpectomy; mastectomy; nipple-sparing mastectomy; axillary lymph node procedures; male breast cancer
713.441.5141

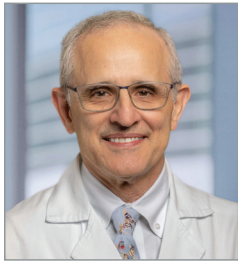

Richard Caplan, MD
Breast cancer surgery; laparoscopic and robotic surgery
713.441.5141

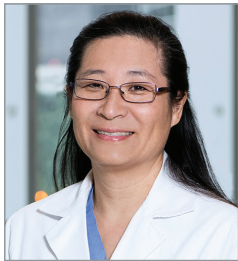

Sherry Lim, MD
Breast cancer, nipple-sparing mastectomy with immediate reconstruction; blood conservation
713.790.4830



Frederico Tozzi, MD
Breast surgical oncology; benign and malignant diseases of the breast; benign and malignant endocrine diseases; soft tissue malignancies
713.441.5141

Cardiovascular



Marvin Atkins, MD
Cardiac tumors
713.441.5200



Michael Reardon, MD
Cardiac tumors; autotransplantation; blood conservation
713.441.5200

Colon & Rectal



Joshua C. Coursey, MD
Colon cancer; laparoscopic colon resection; robotic surgery
713.790.0600



Eric Haas, MD
Colon and rectal cancer; blood conservation; laparoscopic cancer surgery; robotic surgery
713.790.0600



Michael J. Snyder, MD
Colon and rectal cancer
713.486.4600

Endocrine

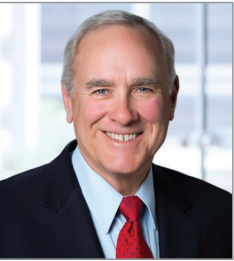

Gilchrist Jackson, MD
Parathyroid, thyroid, adrenal cancers; head and neck cancers and tumors; salivary gland tumors; complex skin cancer; breast cancer
713.441.5141



Helmi Khadra, MD
Gastrointestinal and pancreatic neuroendocrine tumors; minimally invasive adrenal surgery; minimally invasive/robotic splenectomy; minimally invasive thyroid and parathyroid surgery; neck dissections and re-do neck dissections; pheochromocytoma and paraganglioma; adrenal cancer; thyroid cancer; radiofrequency ablation
713.441.5141

Gynecologic



Pedro Ramirez, MD
Chair, Department of Obstetrics & Gynecology
Complex pelvic and abdominal surgery; gynecologic cancer; minimally invasive gynecologic surgery
713.441.1026



Aparna Kamat, MD
Director, Division of Gynecologic Oncology
Endometrial, ovarian, cervical, vulvar, vaginal cancers; robotic, minimally invasive surgery; clinical trials
713.441.1026



Anuj Suri, MD
Endometrial, ovarian, cervical cancers; robotic, minimally invasive surgery
713.441.1026

Orthopedic



Mark Prasarn, MD
Spine tumors
713.441.9000



Comron Saifi, MD
Spine tumors
281.427.7400



Karim Shafi
Spine tumors
713.441.9000

Liver & Transplant

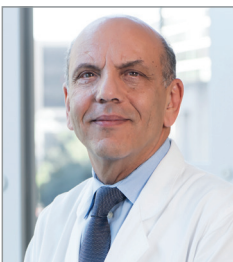

A. Osama Gaber, MD
Chair, Department of Surgery
Liver cancer
713.441.5451



R. Mark Ghobrial, MD, PhD
Director, Houston Methodist J. C. Walter Jr. Transplant Center
Liver, bile duct and hepatobiliary cancers
713.441.5451



Constance M. Mobley, MD, PhD
Associate Director, Liver Transplantation; Medical Director, Surgical & Liver ICU
Liver, bile duct, hepatobiliary cancers
713.441.5451



Ashish Saharia, MD
Clinical Director, Liver Transplantation
Liver cancer, liver metastases; bile duct, gallbladder, pancreas cancers; minimally invasive surgery, laparoscopic surgery, robotic surgery
713.441.5141

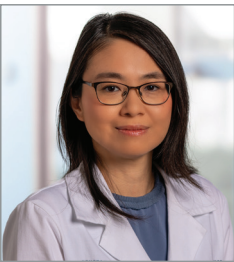

Yee Lee Cheah, MD
Liver, bile duct, gallbladder and pancreatic cancers; robotic surgery
713.441.5451



Ashton Connor, MD
Liver, bile duct, gallbladder and pancreatic cancers
713.441.5451



Caroline Simon, MD
Benign and malignant tumors of the liver, gallbladder, bile duct and pancreas; robotic surgery
713.441.5451

Neurosurgical



Gavin W. Britz, MD, MPH, MBA
Chair, Department of Neurosurgery; Co-director, Skull Base Program
Brain cancer, brain tumors; blood conservation; neurosurgery
713.441.3800



David S. Baskin, MD
Director, Kenneth R. Peak Brain and Pituitary Tumor Treatment and Research Center
Primary and metastatic brain tumors, pituitary tumors, spinal tumors; neurosurgery, stereotactic radiosurgery
713.441.3800

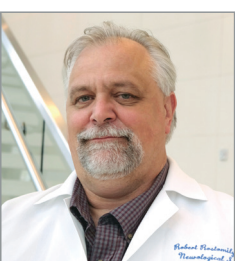

Robert Rostomily, MD
Co-director, Houston Methodist Stereotactic Radiosurgery Program
Brain cancer, brain tumors; neurosurgery, stereotactic radiosurgery
713.441.3800



Sean M. Barber, MD
Spine tumors; endoscopic and minimally invasive spine surgery
713.441.3800



Damiano Barone, MD, PhD
Nerve tumors (Neurofibromas), Peripheral Nerve Transfer surgery
713.441.3800



Amir Faraji, MD, PhD
Brain and spinal tumors
713.441.3800



Yevgeniy Freyvert, MD
Spine tumors
713.441.3800

Ophthalmic



Amy Scheffler, MD
Ocular cancers; microsurgery, plaque surgery
713.524.3434

Head and Neck

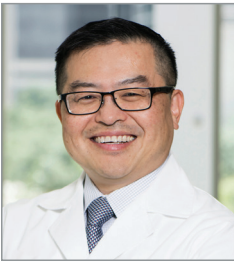

Mas Takashima, MD
Chair, Department of Otolaryngology
Meningiomas, pituitary, sinus and skull based tumors
713.441.1368



Omar G. Ahmed, MD
Meningiomas, pituitary, sinus and skull based tumors
713.441.1368

Head and Neck continued



Nadia G. Mohyuddin, MD
Meningiomas, pituitary, sinus and skull based tumors
713.441.1368



Laura Minhui Kim, MD
Cancers of the ears, nose, face and scalp, neck, mouth and lips, salivary glands, sinuses and skull base, throat and larynx
713.441.1368



Apurva A. Thekdi, MD
Laryngeal cancer and pre-cancerous lesions
713.441.1368

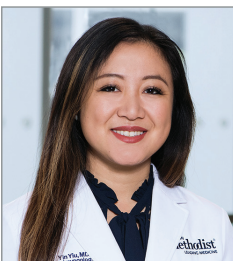

Yin Yiu, MD
Laryngeal cancer and pre-cancerous lesions
713.441.1368

Plastic & Reconstructive



Jeffrey D. Friedman, MD
Division Chief, Plastic & Reconstructive Surgery
Breast cancer reconstruction, nipple-sparing mastectomy and reconstruction, facial plastic reconstruction
713.441.6100



Matthew Kaufman
Abdominal, breast and microsurgical reconstruction, skin cancer (MOHS) and peripheral nerve reconstruction
713.441.6100



Aldona Spiegel, MD
Director, Center for Breast Restoration
Breast cancer reconstruction, nipple-sparing mastectomy and reconstruction, reconstructive microsurgery
713.441.6100



Pierre M. Chevray, MD PhD
Breast cancer reconstruction, nipple-sparing mastectomy and reconstruction, reconstructive microsurgery
713.441.6100



Michael Klebuc, MD
Facial plastic reconstruction, lower extremity, microsurgery
713.441.6100

Thoracic

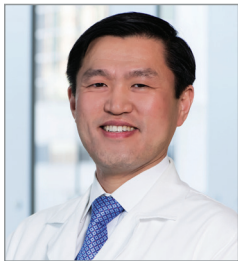

Min P. Kim, MD
Division Head, Thoracic Surgery
Esophageal, foregut, lung cancers; minimally invasive robotic surgery
713.441.5141

Thoracic continued

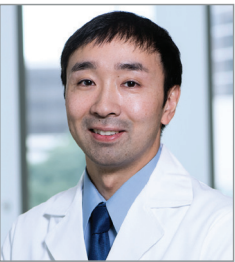

Ray Chihara, MD PhD
Esophageal, foregut, lung cancers; minimally invasive, robotic surgery
713.441.5141



Warren Naselsky, MD
Esophageal, foregut, lung cancers; minimally invasive robotic surgery
713.441.5141

Urologic

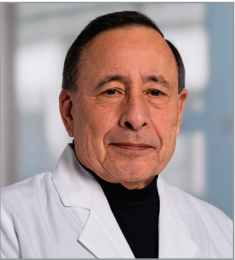

Felipe Flores, MD
Bladder cancer; ablation procedures, endoscopy
713.441.6455



Monica Morgan, MD
Kidney cancer; minimally invasive urologic oncology laparoscopic and robotic surgery
713.441.6455



Dharam Kaushik, MD
Adrenal mass/cancer; bladder, kidney, penile, prostate, testis, ureteral cancers; robotic surgery
713.441.6455



Brian J. Miles, MD
Bladder, kidney, prostate, testicular cancers; robotic laparoscopic surgery; urinary reconstruction, adrenal masses
713.441.6455



Raj Satkunasivam, MD
Adrenal, bladder, kidney, penile, prostate, testicular cancers; laparoscopic and robotic surgery
713.441.6455