

PHYSICIAN CONNECT All Providers

For All Surgeons and Providers Using ImageStream
ImageStream Integrating with Epic
Effective Monday, Sept. 21

EasySuite - Image/Video Capture

1. Scheduled cases will now show in a list.

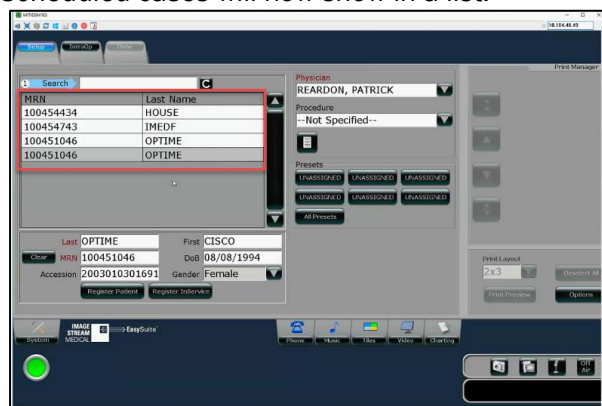

2. When a patient is selected by **MRN** and **Last Name**, the following details are automatically populated:
 - a. Last Name
 - b. First Name
 - c. MRN
 - d. DOB
 - e. Accession (CSN/Encounter number)
 - f. Gender
 - g. Physician Name

Note: Application functionality is not changing. You will continue taking images/videos, per usual.

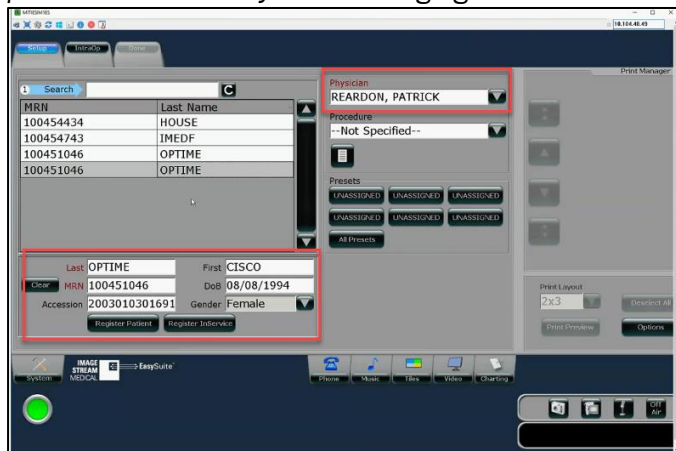

- Once the case is saved, all selected images will be automatically sent to Epic. **Note:** Video will only be viewable in **EasyView**.

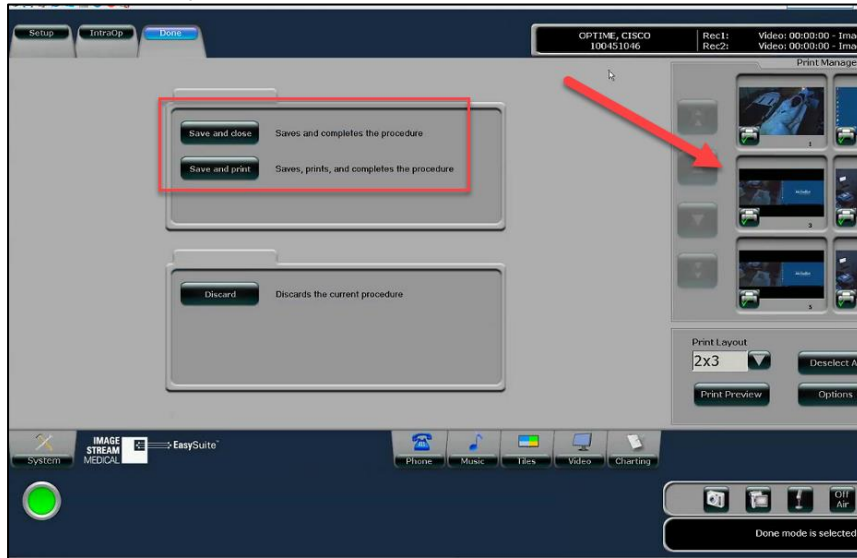

- Images saved during the case are viewable in the patient's chart.
 - Go to **Chart Review > Media**.
 - Double click the appropriate row to view the PDF that contains the embedded images.

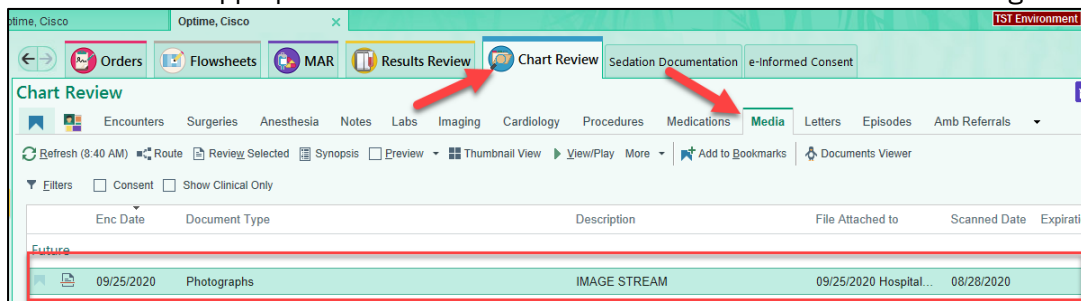

EasyView Web Portal

- To access images and video on the **VaultStream EasyView** web portal, you will now use your Houston Methodist network ID and password to log in.

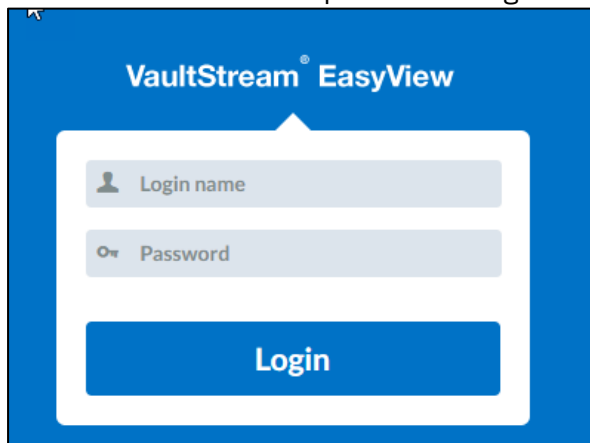

2. Use the web portal as you normally would.
 - a. Enter search criteria to filter result set.
 - b. Double click to select patient.

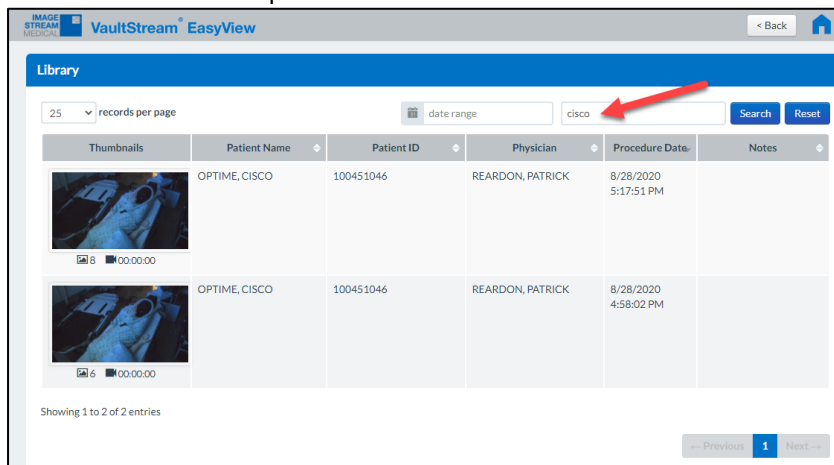

3. Additional image captures can be taken from video with the option of sending the additional images to the patient's chart.
 - a. Select the **Export to Server** option at the bottom of the screen.
 - b. Select **EMR**.
 - c. Click **Yes** to confirm.

